

**CMDA "A" CHANNEL**  
 C. No. A/207/104  
 Scrutiny Plan / Revised Plan  
 P. A. I.  
*[Signatures]*

OFFICE COPY

A/001751/371/2004  
**APPROVED**  
 SUBJECT TO THE CONDITIONS IN THIS ORDER  
 No. A/12007/2004 Dated 5.09.2004  
 FOR MEMBER SECRETARY  
 CHENNAI METROPOLITAN  
 DEVELOPMENT AUTHORITY  
 CHENNAI - 600 006.

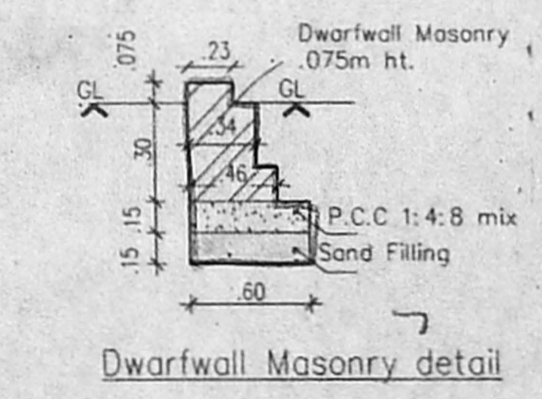
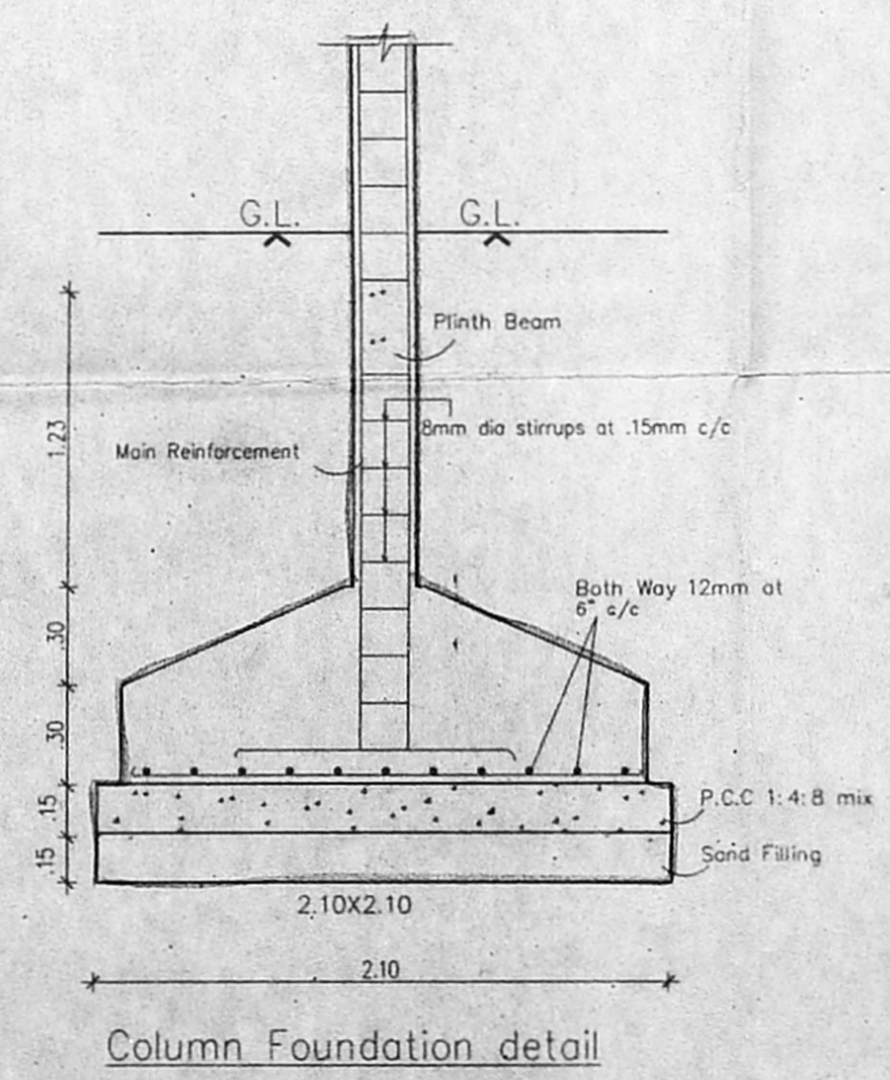
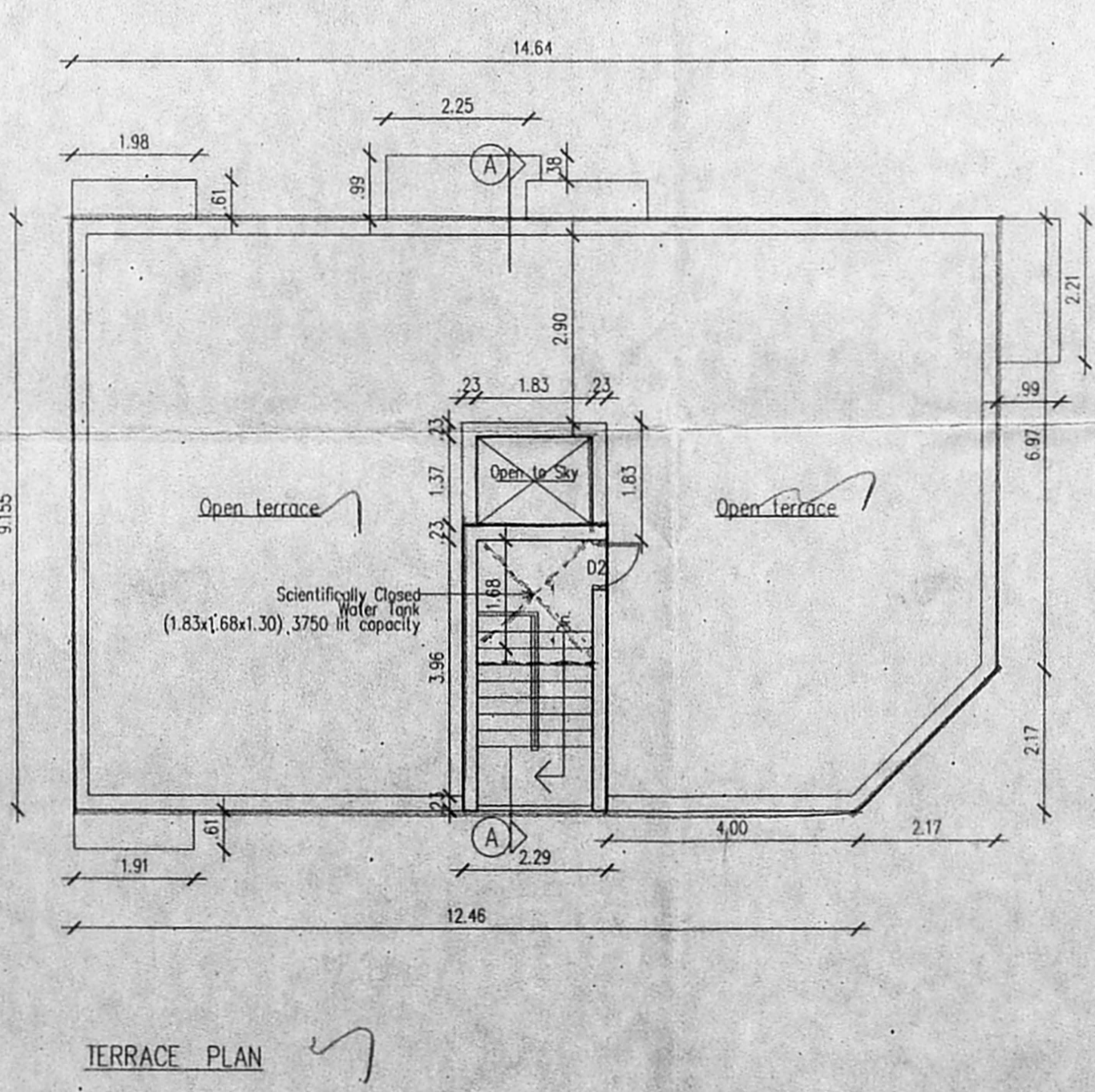
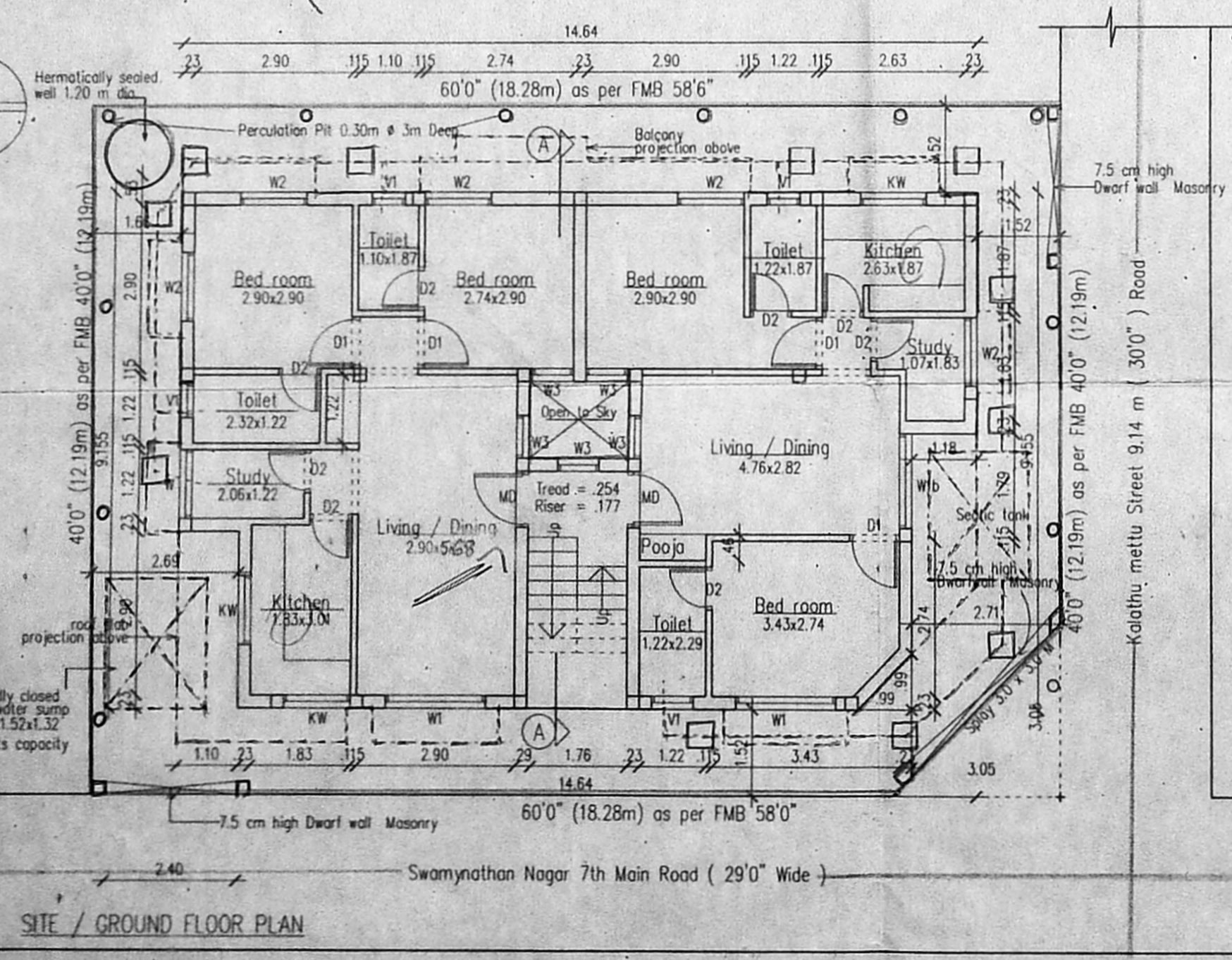
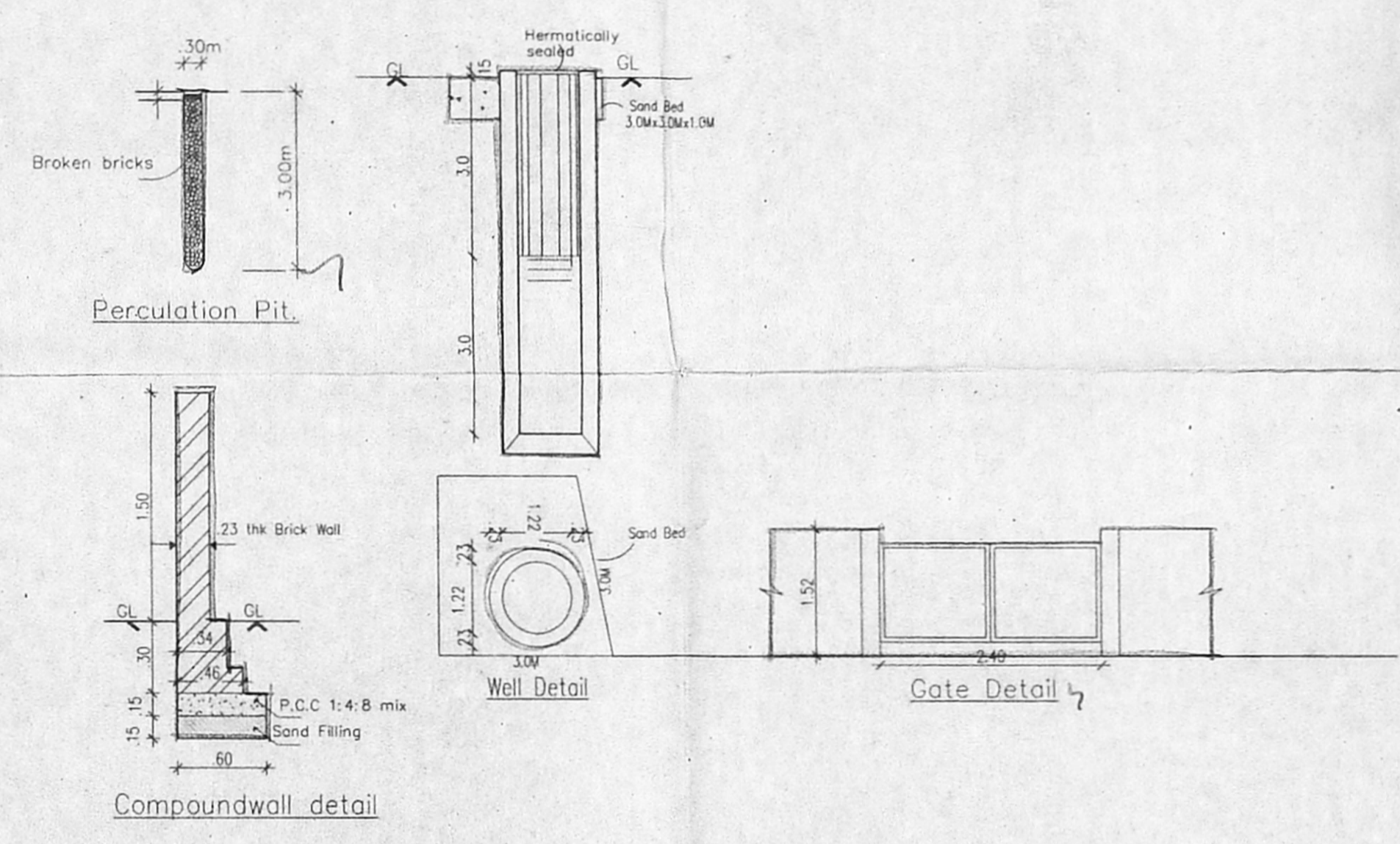
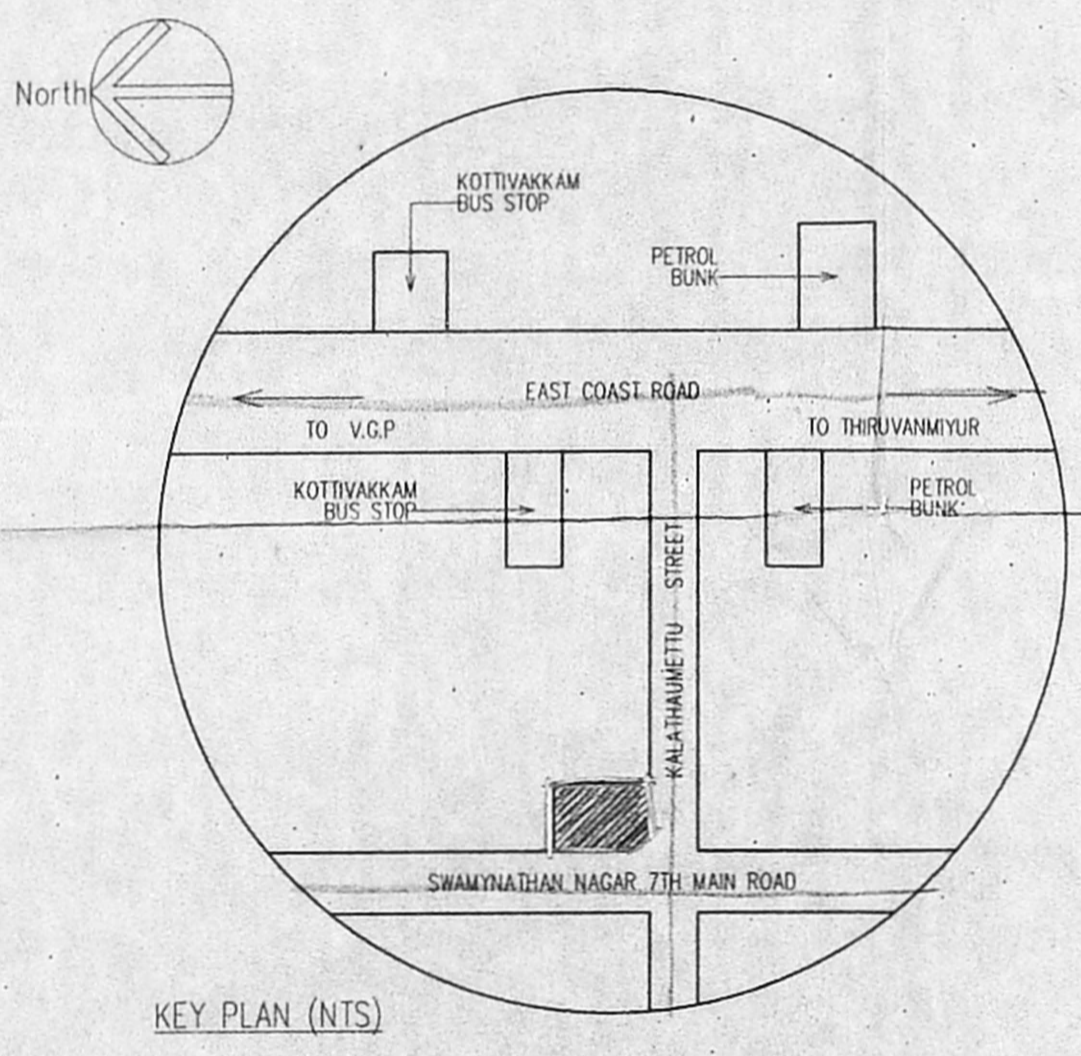
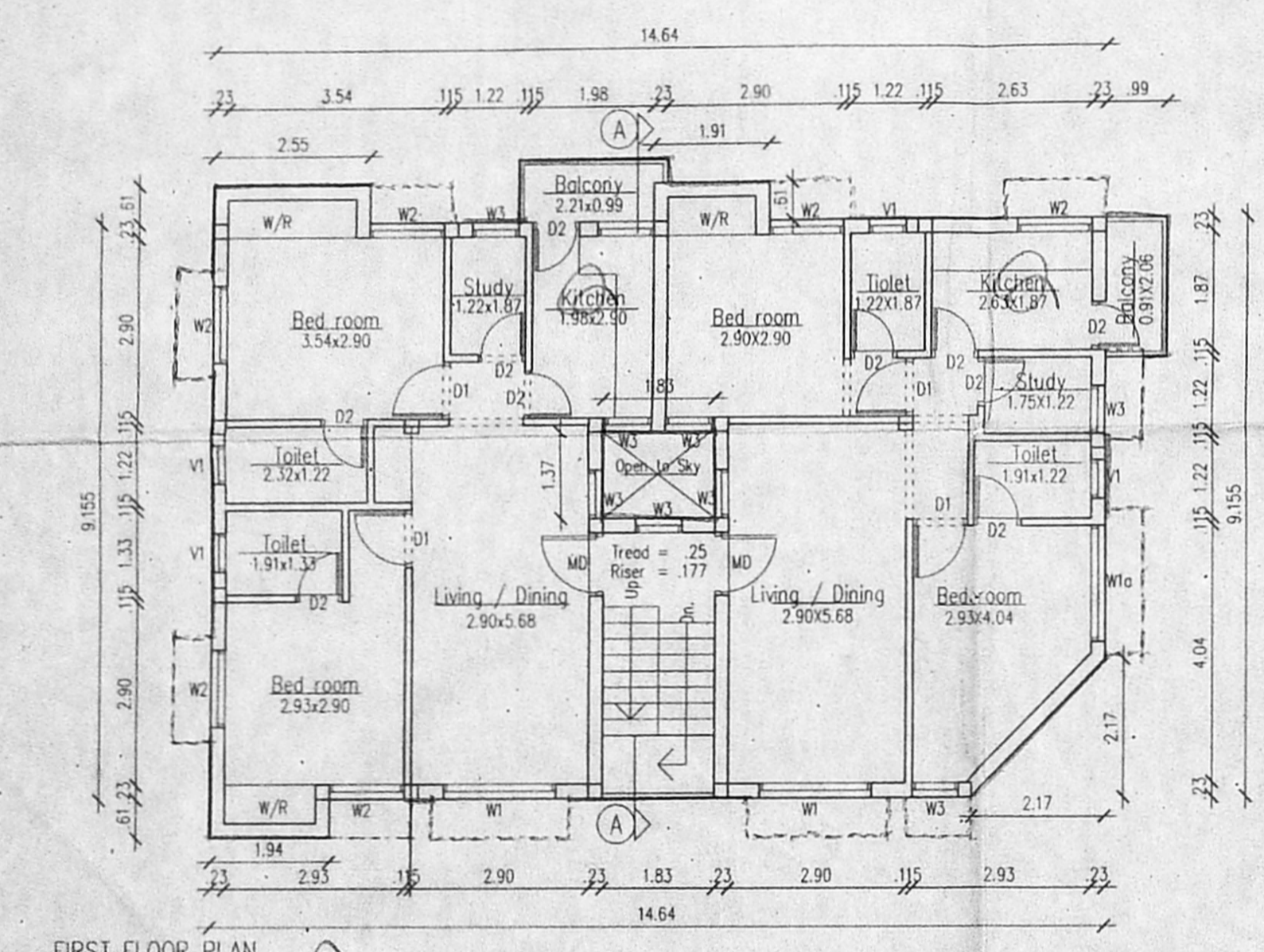
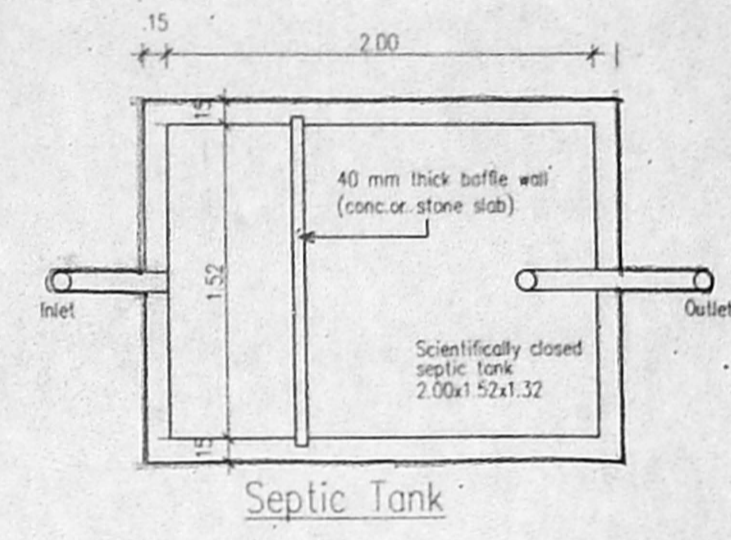
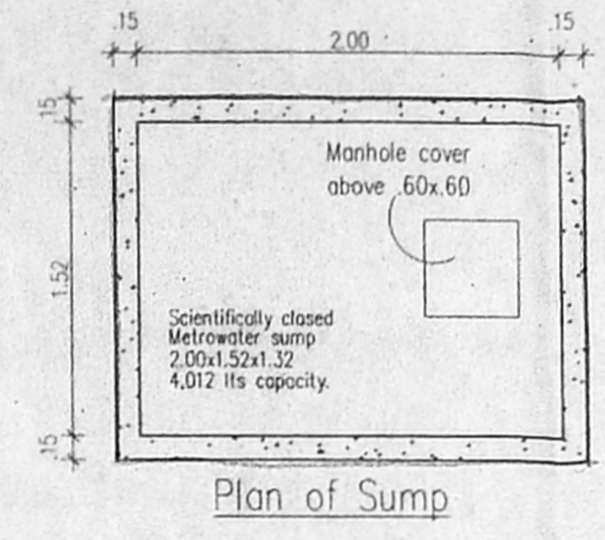
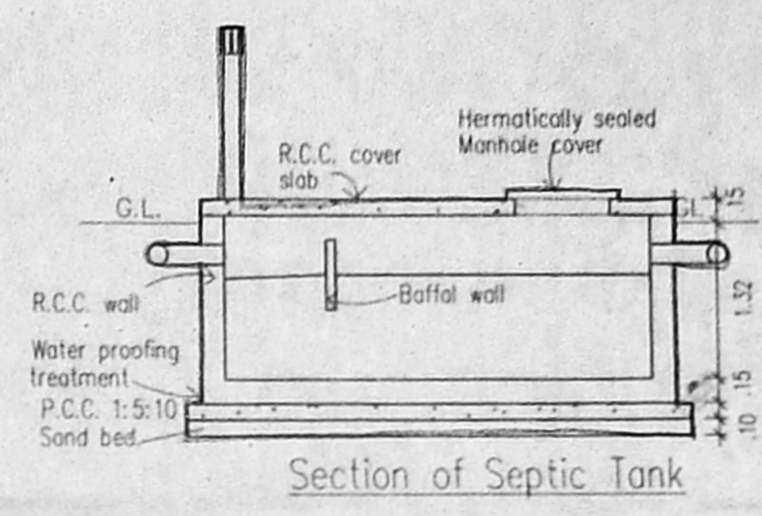
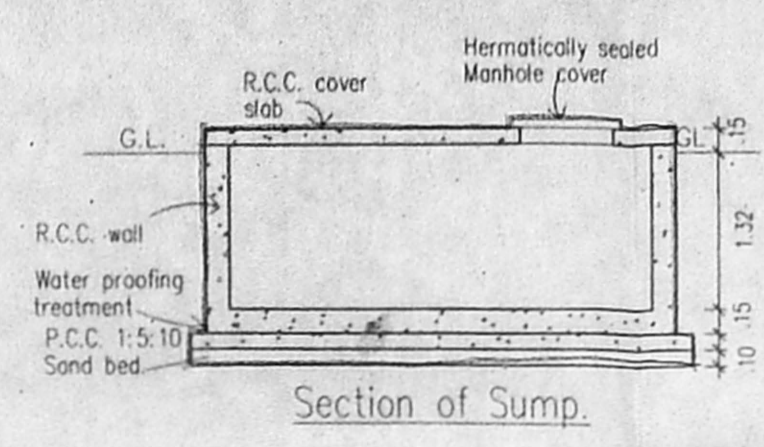
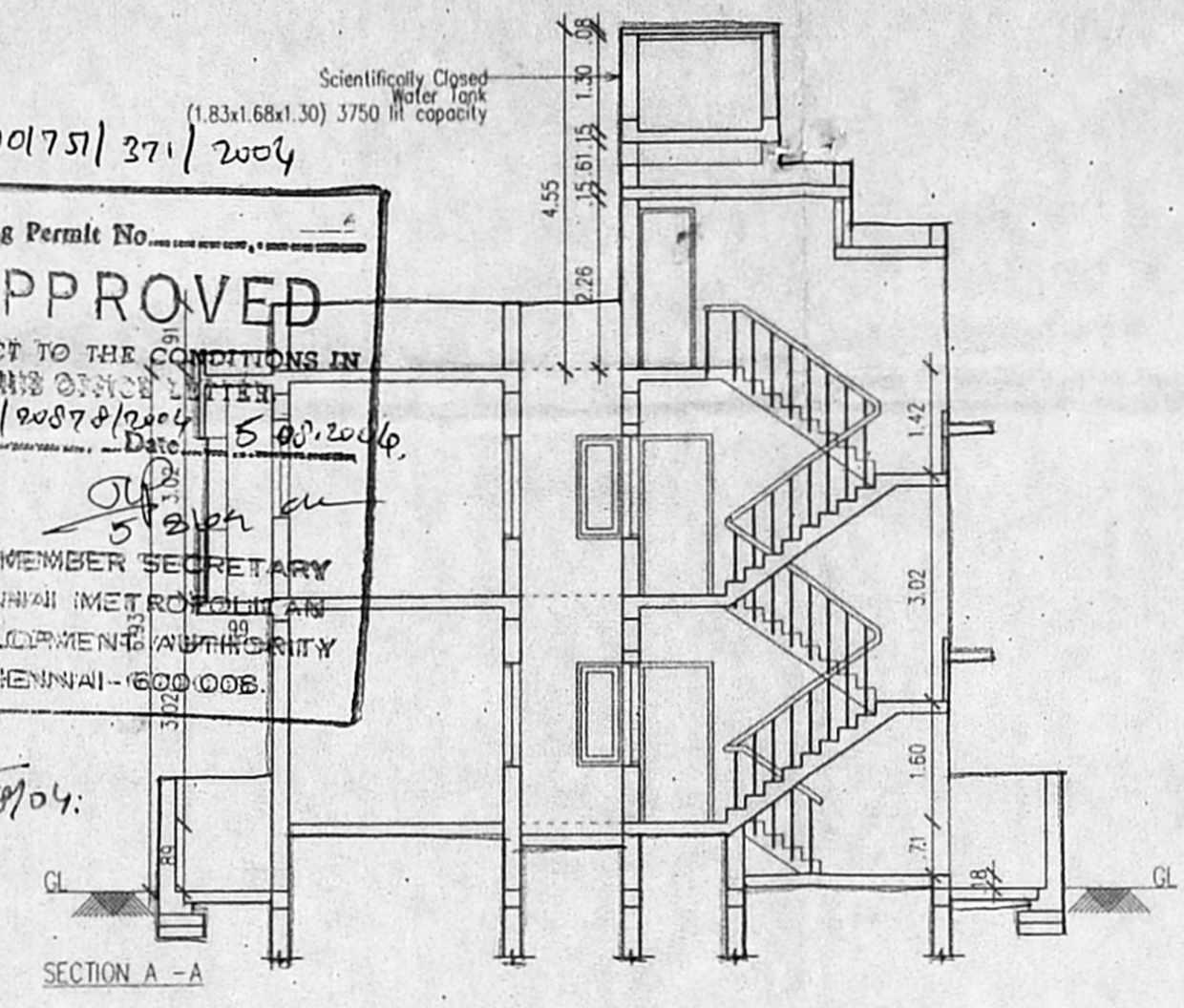
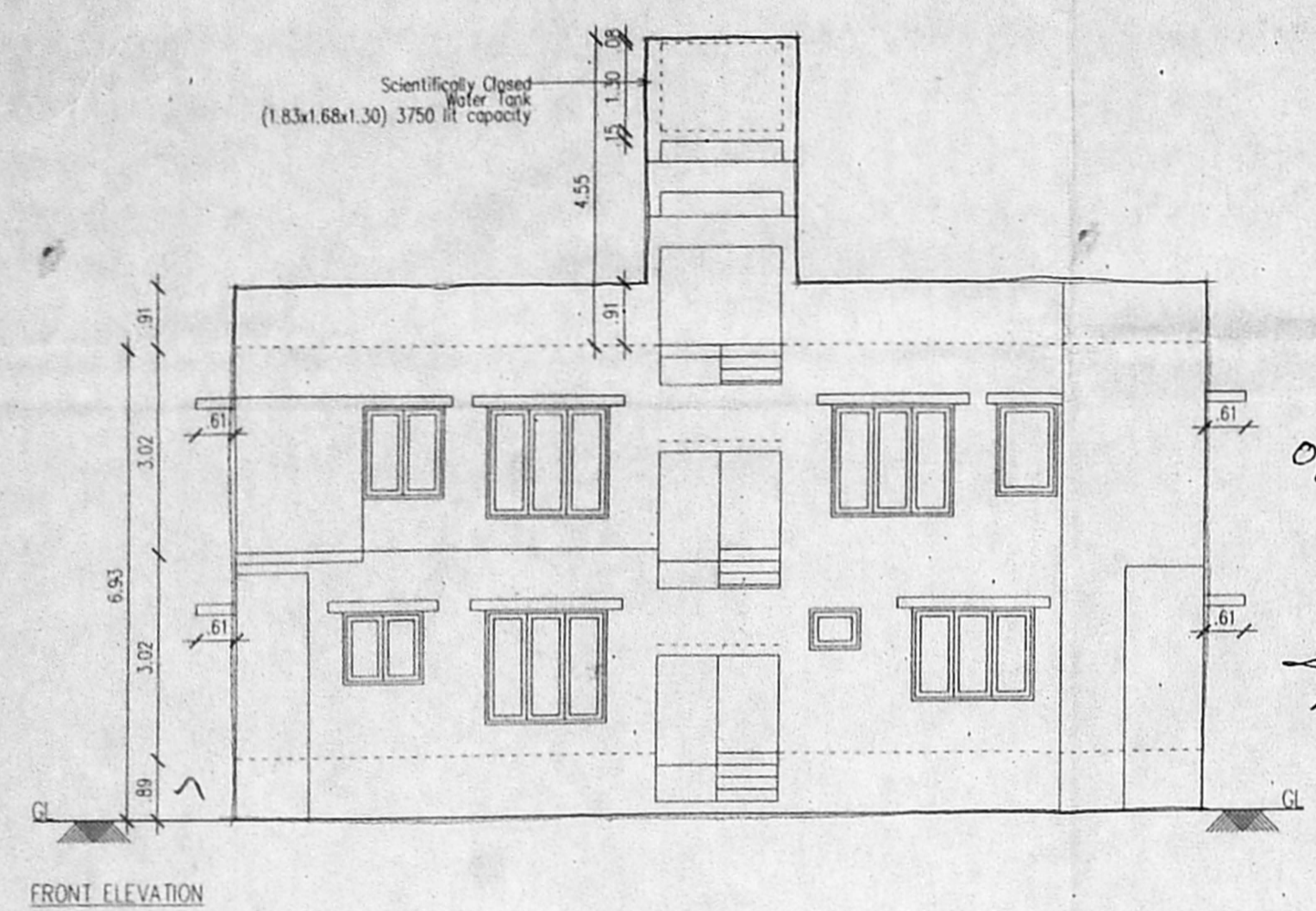

**Schedule of Joineries**

MD	1.07 x 2.13	Main Door
D1	0.90 x 2.13	Panelled Door
D2	0.76 x 2.13	Panelled Door
W1	1.83 x 1.68	Panelled Window
W1a	1.83 x 1.37	Panelled Window
W1b	1.68 x 1.37	Panelled Window
W2	1.22 x 1.37	Panelled Window
W3	0.76 x 1.37	Panelled Window
KW	1.22 x 1.07	Kitchen Window
V1	0.76 x 0.60	Louvered Ventilator

**Specifications**

FOUNDATION : Column Footing Foundation.  
 FLOORING : Mosaic Flooring.  
 SUPER STRUCTURE : Brickwork in CM 1:5 & RCC 1:2:4 for Lintel, beams, Sunshades etc.  
 ROOF : RCC 1:2:4 with required thickness  
 WEATHERING COURSE : Brick jolly lime conc. below the weathering tiles  
 JOINERY : Best Indian Country Wood  
 FINISHES : Exterior & Interior painted with Cement Paint

Plot Area	: 211.81 sq.m.	2279.91 sft
Ground Floor Area	: 121.57 sq.m.	1308.56 sft
First Floor Area	: 137.28 sq.m.	1477.68 sft
Total Floor Area	: 258.85 sq.m.	2786.24 sft

FSI Allowed	: 1.50	317.71 sq.m.
FSI Achieved	: 1.22	258.85 sq.m.
Plot Coverage	: 64.81 %	

PLAN SHOWING THE PROPOSED BUILDING AT S. NO. 263/5 PATTI S. NO. 263/57. OF KOTTIVAKKAM VILLAGE, KALATHUMETTU STREET, TAMBARAM TALUK, KANCHEEPURAM DIST. CHENNAI - 600 041.

Reference: Already approved for Plot wide reference No: Reg/L3/16284/2002 dated 11-03-2004 is RP/L0/050/2004 dated 04-03-2004

All Dimensions are in Metre. Scale : 1:100

**Colour Index**

Proposed	Water Line
Boundary	Sewer Line
Road	

OWNERS Signature.  
*[Signature]*  
**A. Arunachalam**, D.C.E., THIRUMALA PLANNERS CONSULTING CIVIL ENGINEERS LICENSED SURVEYOR L.S. 1009 NO. 223/A, PALANI ANDAVAR STREET, VADAPALANI, CHENNAI - 600 026.  
 PH. 4831519  
 LICENSED SURVEYOR Signature